No 8051.1032
Pl. 3.
THE TRUSTEES OF THE PUBLIC LIBRARY
OMNIUM LVX CIVIUM
OF THE CITY OF BOSTON
1852 1878
GIVEN BY
Oliver Ditson Co.

11/16

CAUTION

Do not write in this book or mark it with pen or pencil. Penalties are imposed by the Revised Laws of the Commonwealth of Massachusetts, Chapter 208, Section 83.

DEC 2 1928

DUE

APR 26 1930

JAN 15 1931

JUL 20 1932

FEB 9 1934

OCT 5 1936

JAN 15 1939

AUG -7

Fe26 '49

S.P.L. FORM NO. 609, 4-24-26

TWENTY-FIVE DUETS

FOR

B♭ CORNETS OR TROMBONES

WITH

PIANO ACCOMPANIMENT.

2d B♭ CORNET
TROMBONE or BARITONE 𝄢.

Greeting.

FRANZ ABT.

1. Andantino.

mf *Solo* *mf* *f* *poco rit.* *poco rit.*

A Bird In Hand.

JOSEPH L. ROECKEL.

2. Allegretto.

p *Solo meno mosso* *rall. e largamente* Tempo I. *p* *a tempo* *rall.* *rit.* *f largamente* *ff*

On The Danube River.

HAMILTON AÏDE.

3. Moderato.

p *meno mosso* Tempo I. *con espressione*

2d B♭ CORNET
TROMBONE or BARITONE

The Hour Of Parting.

BELLINI.

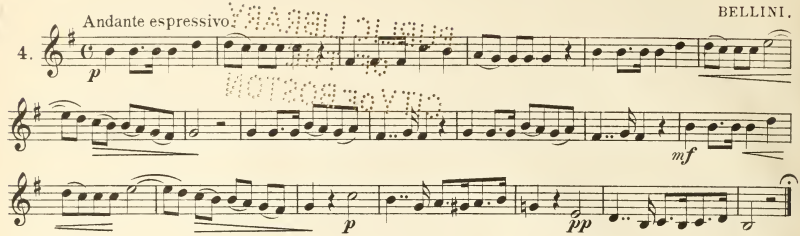

La Manola.

(THIS HAPPY DAY.)

PAUL HENSION.

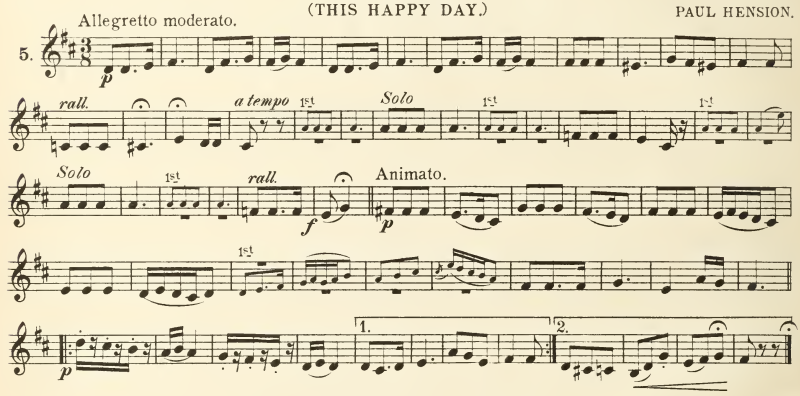

Hark! Hark! How Sweetly.

SCHUBERT.

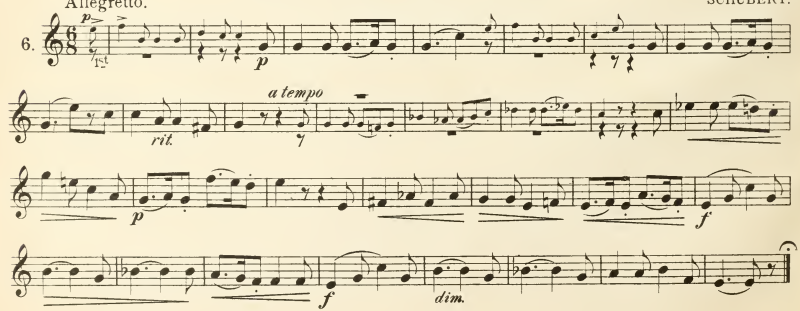

2d B♭ CORNET
TROMBONE or BARITONE

Pray Tell Me The Wish Of Thy Heart.

ALICE HAWTHORNE

Moderato.

7.

a tempo

rit.

Like The Lark.

FRANZ ABT.

Allegretto.

8.

Solo

O Swallow, Happy Swallow.

F. KUCKEN.

Allegretto.

9.

Solo

cresc.

dim.

sfz

dim.

2d B♭ CORNET
TROMBONE or BARITONE

Ah, Was It Him My Heart Foretold.

(LA TRAVIATA.)

VERDI.

10. Andantino.

p

pp

ppp

con espressione

p

f

Ah, Could I Teach The Nightingale.

CH. KELLER.

11. Andante.

mf

p

pp

How Can I Leave Thee?

H. CRAMER.

12. Andante.

p

cresc.

The Bridesmaids' Duet.

G. DONIZETTI.

Allegretto.

13.

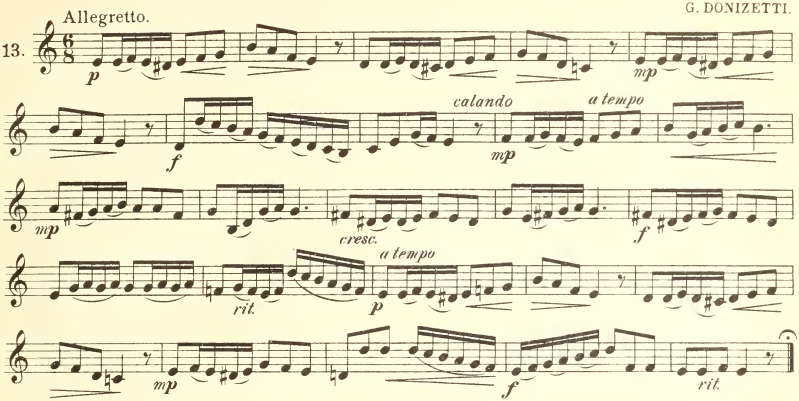

In The Starlight.

STEPHEN GLOVER.

Allegretto.

14.

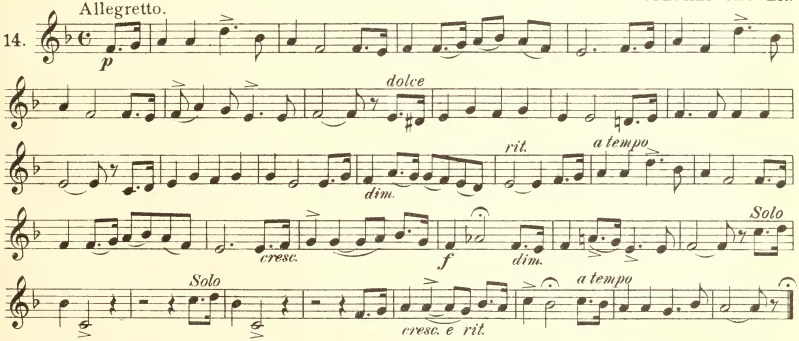

Happy Moments.

J. M. DEEMS.

Moderato.

15.

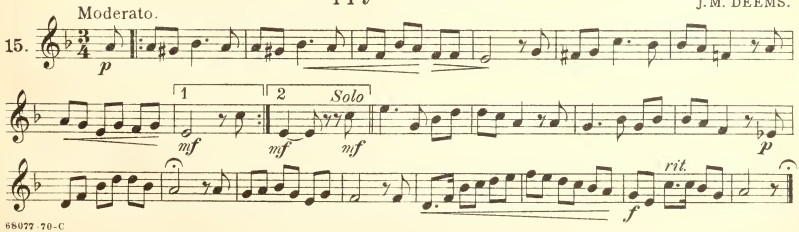

2d B♭ CORNET
TROMBONE or BARITONE.

The Rose And The Laurel Tree.

A. E. GRELL, Op. 6.

Moderato.

16.

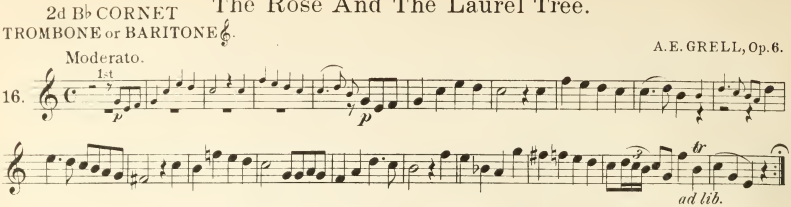

The Moon Is Beaming O'er The Lake.

J. BLOCKLEY.

Allegretto.

17.

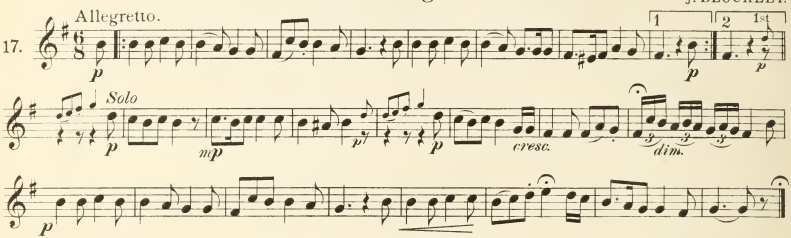

O, Wert Thou In The Cauld Blast.

MENDELSSOHN.

Andante.

18.

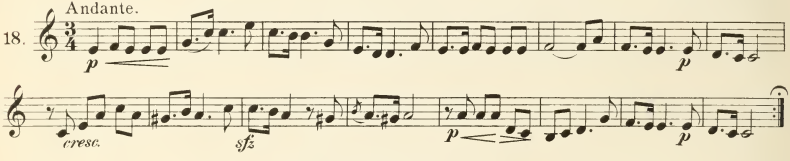

Whispering Hope.

ALICE HAWTHORNE.

Moderato.

19.

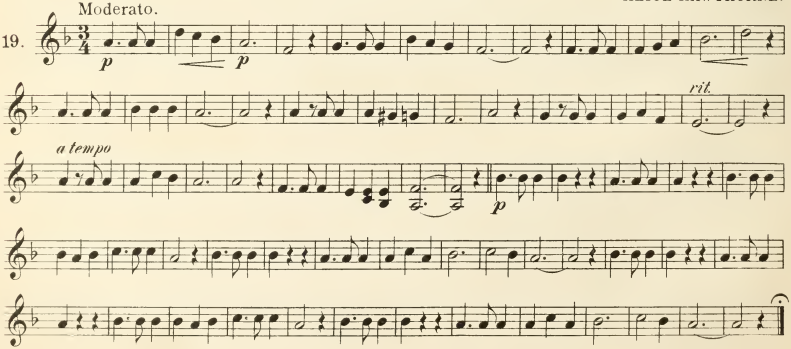

2d B♭ CORNET
TROMBONE or BARITONE

Alice Where Art Thou?

J. ASCHER.

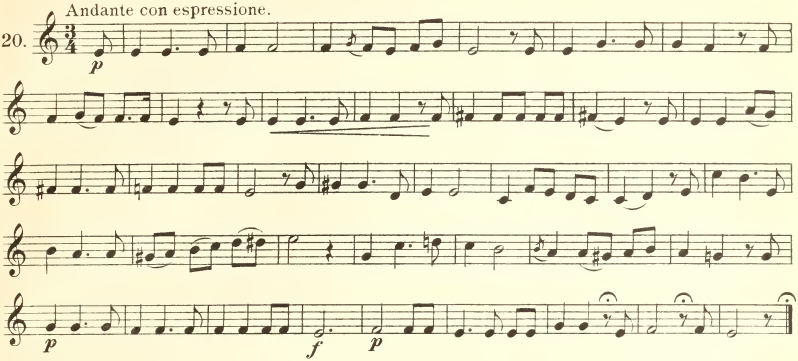

Come When The Soft Twilight Falls.

R. SCHUMANN.

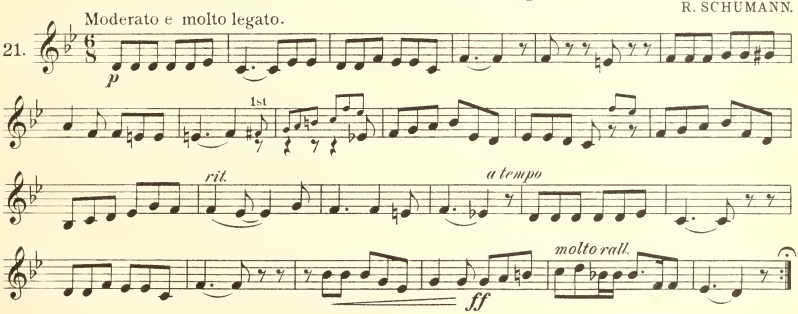

Has Sorrow Thy Young Days Shaded?

THOS. MOORE.

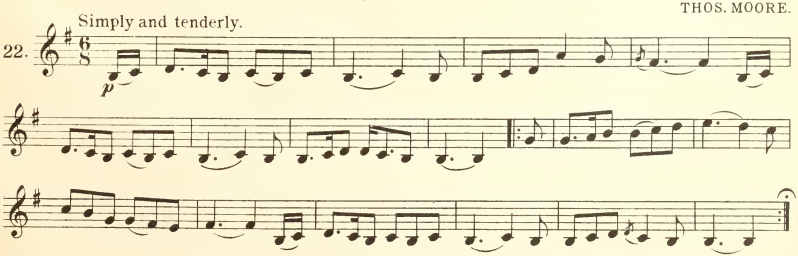

2d B♭ CORNET
TROMBONE or BARITONE.

The Hunter's Song.

F. KUCKEN.

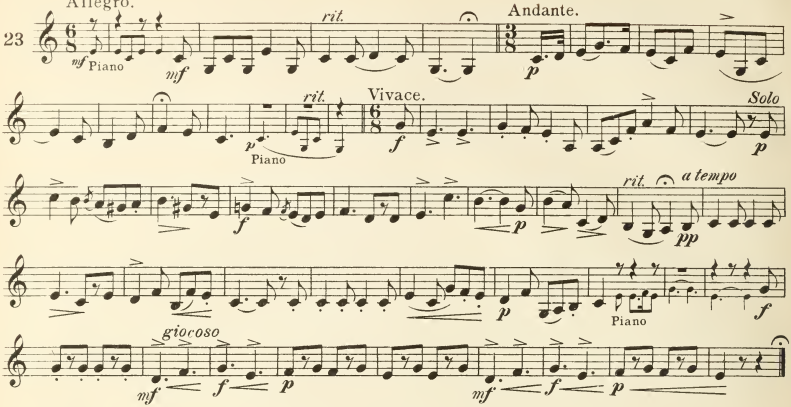

Parting Whispers.

ALICE HAWTHORNE.

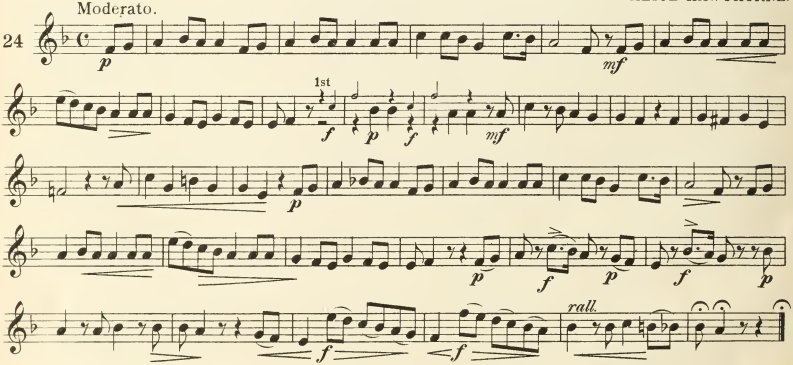

The Flower's Prayer.

FR. ABT.

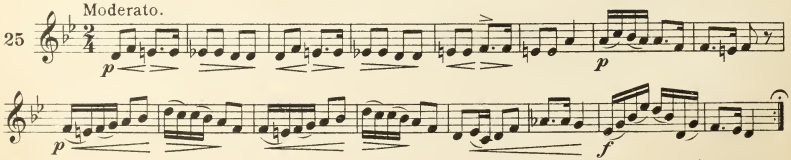

Boston Public Library
Central Library, Copley Square

Division of
Reference and Research Services

Music Department

The Date Due Card in the pocket indicates the date on or before which this book should be returned to the Library.

Please do not remove cards from this pocket.

BOSTON PUBLIC LIBRARY
3 9999 08547 162 9

NOV . 1 1920